



TE



TimeEdit

**Europe Market Leader for
Resource Management & Scheduling
for Higher Education.**

EMPOWERING ASIA !!!

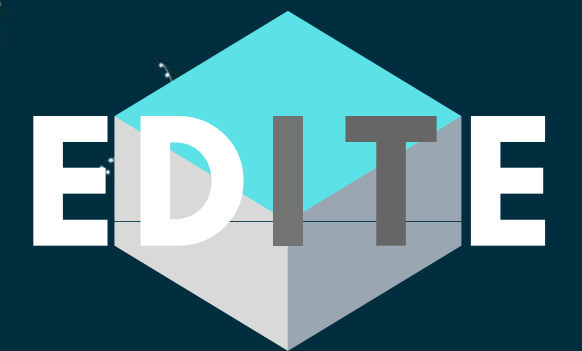

Edite (Singapore)
www.editetech.com



About The Company

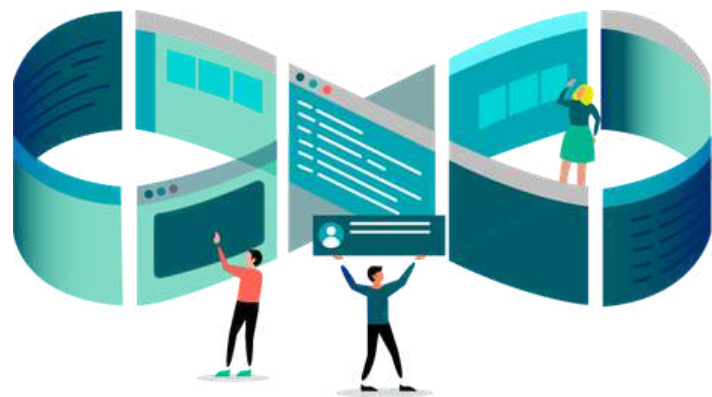

With TimeEdit, **planning, scheduling, and managing your resources** has never been easier. With our market-leading software and our world-class Customer Success Team, we help educational organizations drastically improve their resource utilization levels, class access ratios, and ultimately, student success.

TimeEdit is the **market leader in Europe** with over **25 years of experience** and:

1. Holds the **most complete suite** of academic planning tools in the market;
2. Has a **highly customisable workflow** with an almost limitless **configurable** and **flexible** system for resource management systems;
3. Offers **Full-access API** integrations and add-ons;
4. **User friendly solution** and highly specialized feature sets that speed up end-users workflows.
5. **Customer centric** through customer-driven development and positive client relationships.

Find out more why
TimeEdit works
better for Higher
Education Institutes!



Market Leaders in Europe, coming to Asia!

150+ customers

600k+ users

15+ partners

300+ integrations



**Why are
Educational
Institutes
all using
TimeEdit
over others!**

TE TimeEdit

TU/e



Universiteit Utrecht



**TILBURG
UNIVERSITY**



Eindhoven University of Technology

15000 students

- TE found to be by far the most user friendly in terms of GUI
- Scalability of cloud solution
- Unparalleled flexibility
- Data collection absolute key to have integrated
- Fully integrated suite

Utrecht University

35000 students

- Unparalleled flexibility for different departments to schedule with different rules
- User friendliness
- Data collection in-built is essential

UGent University

35000 students

- TimeEdit found to be their best partner for developing automatic scheduling
- Unparalleled flexibility for different departments to schedule with different rules

Tilburg University

18000 students

- Fully integrated suite of tools where data flows freely and in real time between the processes (especially TE Viewer for publication and TE Preferences for data collection feels very important)
- Unparalleled flexibility for different departments to schedule with different rules
- Our approach to auto scheduling is a lot more appealing than any other competition

**"The key is not spending time,
but in **investing** it."**

Stephen R. Covey (Time Management Matrix)

- more than 40% of time is being spent on unimportant activities. Urgent tasks are not necessarily important.
- Invest your time in something of value and importance!



Investing in Time

features that **distinguish us** from the rest:

- 👍 12 Years on Cloud
- 👍 Fully intergrated and complete product suite
- 👍 Superior data collection
- 👍 Continuous database (complete roll over!)
- 👍 Innovation orientation
- 👍 Customer-centric community
- 👍 Customer satisfaction
- 👍 User Friendliness
- 👍 Skilled Customer Support and Consultants



**Discover why
TimeEdit Rocks!**





TimeEdit has more than 12 years time-tested experience on the cloud with a more scalable infrastructure than all other solutions.

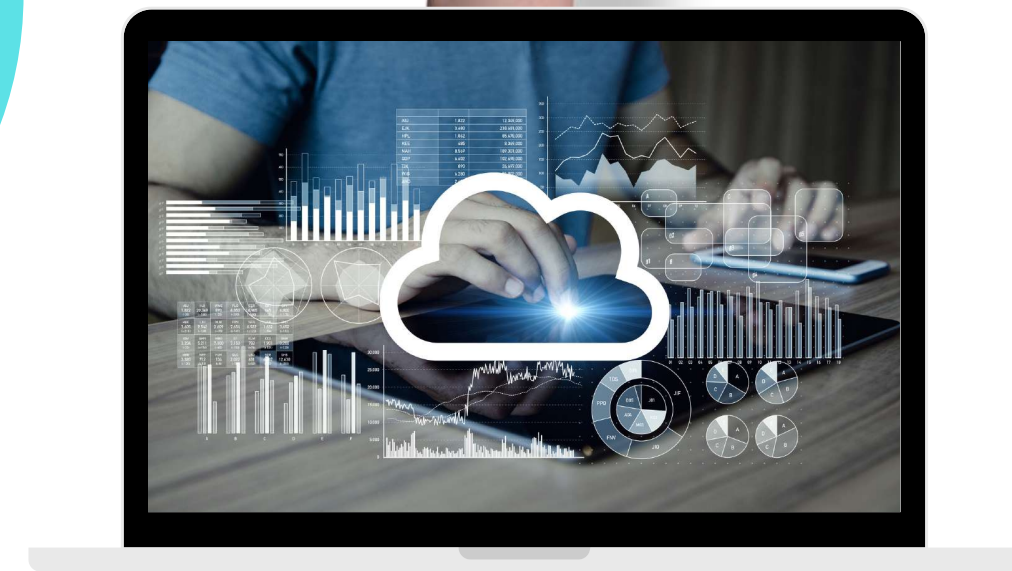



ON TOP OF THE CLOUD



First to provide a combination of course scheduling & resource management in one platform

2015 we launched our fully browser based scheduling platform - TE Core

Incredible!

- Just one client:
- 120,000 students!
- 12 years of data!
- 6 million reservations!
- On cloud database....



TimeEdit arguably holds the most **fully integrated and complete suite of academic planning tools** of any industry players on the market - all of which are integrated into the **same foundational database.**



Save Time!

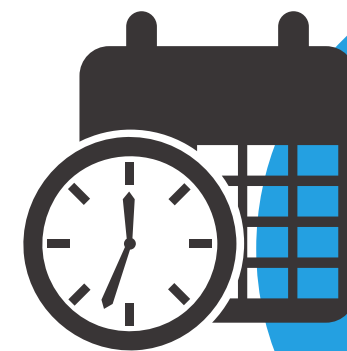

This represents a massive time saving for the client base, as one of the biggest inefficiencies within our client organizations today relates to integration friction or dual data entry into multiple systems/processes.



AN END-TO-END SUITE

PERIODIC ELEMENTS OF RESOURCE MANAGEMENT

DEMAND MGMT & PREFERENCES

SCHEDULING & RESOURCE MGMT

PUBLISHING & VIEWING

FOLLOW UP & RESOURCE OPT.



TE PLAN
Workforce management



TE PREFERENCES
Course & professor preferences



TE CORE
Scheduling and resource management



TE EXAM
End-to-end exam management



TE AUTOPILOT
Autoscheduling



TE VIEWER
Course schedule & room overview tool



TE RESERVE
One-off room & resource reservation



TE REPORTING
Standard and customized report generator



TE in:site
Analytics platform



TE Pricing
Price list manager & invoice data

The screenshot displays the TimeEdit interface. On the left, a sidebar shows reservation details for #5793, including ID, length, date, time, status, and creation/modification dates. The main area is a calendar grid for weeks 37 and 38 of 2021, with a reservation for 'The Grand Auditorium' on Tuesday, 14/9/2021. On the right, a 'Reservation list' table shows a search interval from 13/12/2020 to 12/12/2022, with one row selected (4:00). The table columns are DATE (250), TIME, OBJECT, TEACHER, ROOM, ID, PROG..., and TITLE.

DATE (250)	TIME	OBJECT	TEACHER	ROOM	ID	PROG...	TITLE
25/11/21	18:00-21:00	BADM053, BV_...	Johan ...	Funge...	3426	BE, ...	
23/11/21	16:00-18:00	BADM053, BV_...	Johan ...	Funge...	3427	BE, ...	
18/11/21	18:00-21:00	BADM053, BV_...	Johan ...	Funge...	3428	BE, ...	
16/11/21	16:00-18:00	BADM053, BV_...	Johan ...	Funge...	3429	BE, ...	
11/11/21	18:00-21:00	BADM053, BV_...	Johan ...	Funge...	3430	BE, ...	
9/11/21	16:00-18:00	BADM053, BV_...	Johan ...	Funge...	3431	BE, ...	
4/11/21	18:00-21:00	BADM053, BV_...	Johan ...	Funge...	3432	BE, ...	
3/11-4/11	23:00-01:00	BADM053, Lect...	Steinar...	1957 ...	3433	BE, ...	Introduction
2/11/21	16:00-18:00	BADM053, BV_...	Johan ...	Funge...	3434	BE, ...	
28/10/21	17:00-20:00	BADM053, BV_...	Johan ...	Funge...	3435	BE, ...	
27/10/21	22:00-24:00	BADM053, Lect...	Steinar...	1957 ...	3436	BE, ...	Introduction
26/10/21	15:00-17:00	BADM053, BV_...	Johan ...	Funge...	3437	BE, ...	
21/10/21	17:00-20:00	BADM053, BV_...	Johan ...	Funge...	3438	BE, ...	
19/10/21	22:00-24:00	BADM053, Lect...	Steinar...	1957 ...	3439	BE, ...	Introduction
17/10/21	17:00-20:00	BADM053, BV_...	Johan ...	Funge...	3440	BE, ...	
15/10/21	22:00-24:00	BADM053, Lect...	Steinar...	1957 ...	3441	BE, ...	Introduction
7/10/21	17:00-20:00	BADM053, BV_...	Johan ...	Funge...	3442	BE, ...	
16/9/21	17:00-20:00	BADM053, BV_...	Johan ...	Funge...	3443	BE, ...	
14/9/21	16:00-18:00	BADM053, BV_...	Johan ...	Funge...	3444	BE, ...	
11/9/21	15:00-17:00	BADM053, BV_...	Johan ...	Funge...	3445	BE, ...	
10/9/21	14:00-16:00	BADM053, BV_...	Johan ...	Funge...	3446	BE, ...	
9/9/21	17:00-20:00	BADM053, BV_...	Johan ...	Funge...	3447	BE, ...	

User friendly,
highly specialized
feature set



Don't live with User Interfaces that are hard to understand, look like they are designed 10 years ago and not updated!

TimeEdit delivers a solution **that is powerful** and **incredibly user friendly** compared to many other solutions. By focusing on building narrow, specialized features that combine multiple process steps, we have **radically decrease our users' workload.**



Room preferences

Room size, room type, location, needed room equipment or off campus?



Time preferences

Exact times or preferred time slots, for a full course or for each lecture



Course constraints

Make sure required courses don't collide or overlap, so students can meet graduation requirements on time

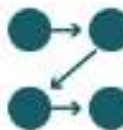

Course sequence

Lecture, lecture, lab, quiz. Ensure the professor's pedagogical process shines through in the finished schedule

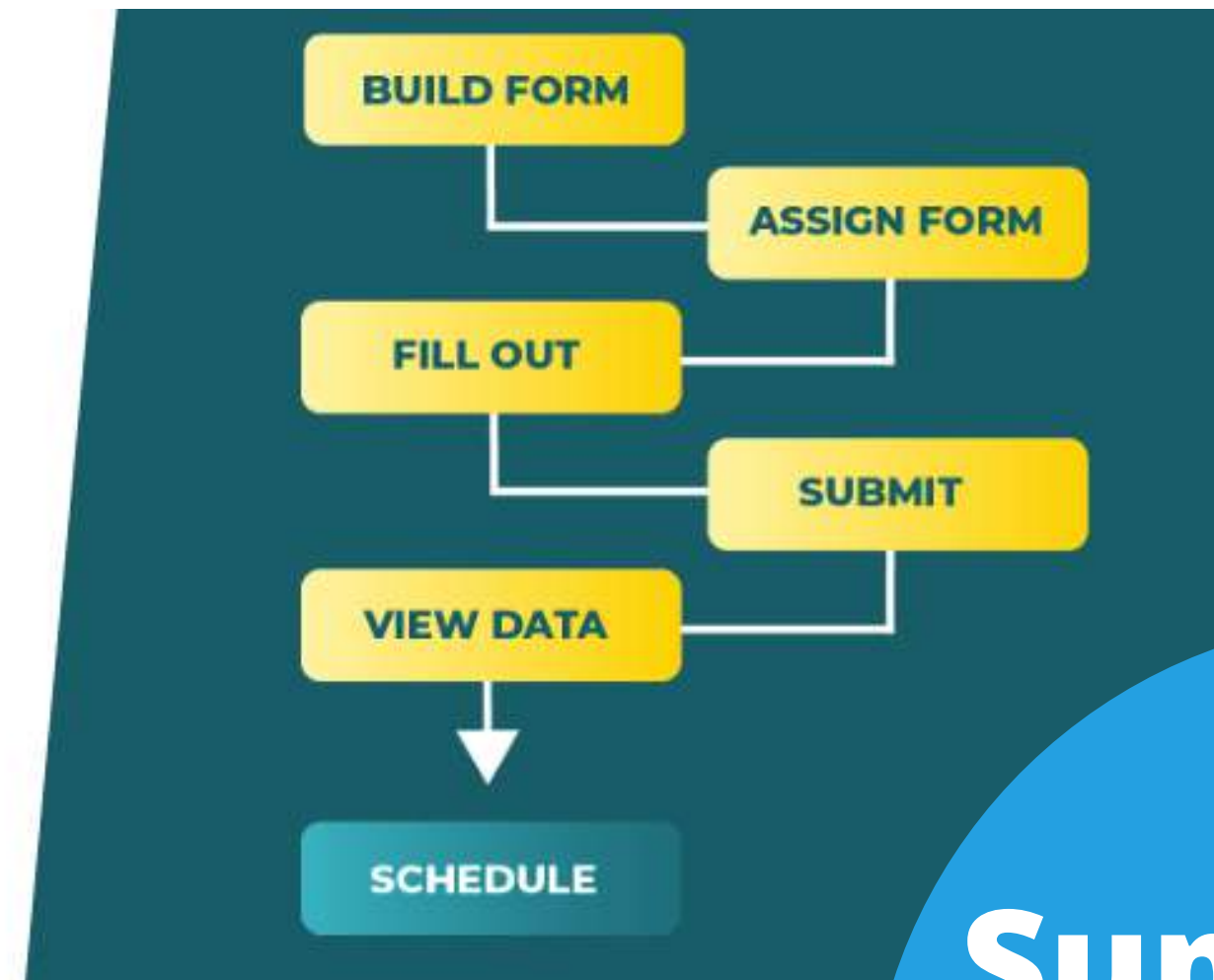

Easy to submit and collect preferences

Superior Data Collection

We have a tool for collecting foundational scheduling data that **no one else** holds in the same capacity



INNOVATIVE SCHEDULING

TimeEdit holds an **almost limitlessly configurable and flexible system** for a Resource Management System, and is in several respects significantly more flexible than the competition, as outlined below.

While all other known systems hold restrictions in the amount of object types and fields that can be incorporated into the data model, **TimeEdit's data model can be configured without any thinkable limitations to allow for maximum flexibility.**

TimeEdit can be adapted to the organisation's needs and wants - and hold completely different scheduling rules and processes for each and every installation. It is even possible to configure several different mechanisms for scheduling within each organisation and flexibly switch between different modes according to the organisation's needs.



Why have fixed time slot durations (i.e. only 30 mins slots) when you can fully customize to what you need!

**Infinitely
Customizable
Workflow**



API INTEGRATION AND ADD-ONS

Building on the fact that TimeEdit offers the widest product suite, we also offer a full-access API for free with every contract.

Open API for Integrations

This has led our customers to build over 300 integrations to our system to further customize their configuration completely to their liking.

Standard integrations includes LMS, SIS and other systems

SIS



LMS



OTHER

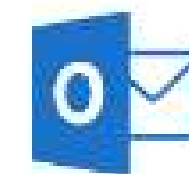



OTHER KEY ADVANTAGES OVER OTHERS!



Support for both time scheduling and slot scheduling!
This gives more flexibility as others only have slot scheduling!



Concurrent user scheduling and clash-free!



Multiple types of scheduling in one place (i.e. course/room booking and event booking)



Multiple type of user login authentication.



Data fields are configurable and extendable.



CUSTOMER SUCCESS IS OUR SUCCESS

YOUR TEAM OF EXPERTS

A TimeEdit implementation doesn't just come with the most powerful software suite, but also gives you access to the **world's most experienced Customer Success team.**

- ✓ Resource managers & schedulers from Higher Education
- ✓ Experience working with over 160 academic institutions
- ✓ Integration experts included in the customer success team



98% Average Customer Satisfaction.



What We Bring To Higher Education

Delivering a **better product** that:

- can be infinitely configured and added onto to truly meet our clients needs
- saves our clients time and money by providing not only an end-to-end product suite, but also some of the market's most powerful features, packaged in a modern user-interface

Bringing a **collaborative, customer centric way** of approaching HE complex problems and solving it together!



12 YRS ON CLOUD . FULLY INTERGRATED SUITE . CONTINUOUS DATABASE / CUSTOMER SATISFACTION . AND MORE....



TimeEdit



EMPOWERING ASIA !!!

South East Asia

EDITE Pte Ltd

Singapore . Vietnam . Malaysia . Indonesia



(65) 3105 1555



enquiries@editetech.com



**Connect
With Us**

Lets find some time
to invest in!

www.editetech.com

